

Planning Permit No. A/357/92
APPROVED
SUBJECT TO THE CONDITIONS IN THIS OFFICE LETTER.
No. A2/24/2019/14142 - 4-92
FOR MEMBER SECRETARY
MADRAS METROPOLITAN
DEVELOPMENT AUTHORITY
MADRAS 600 008

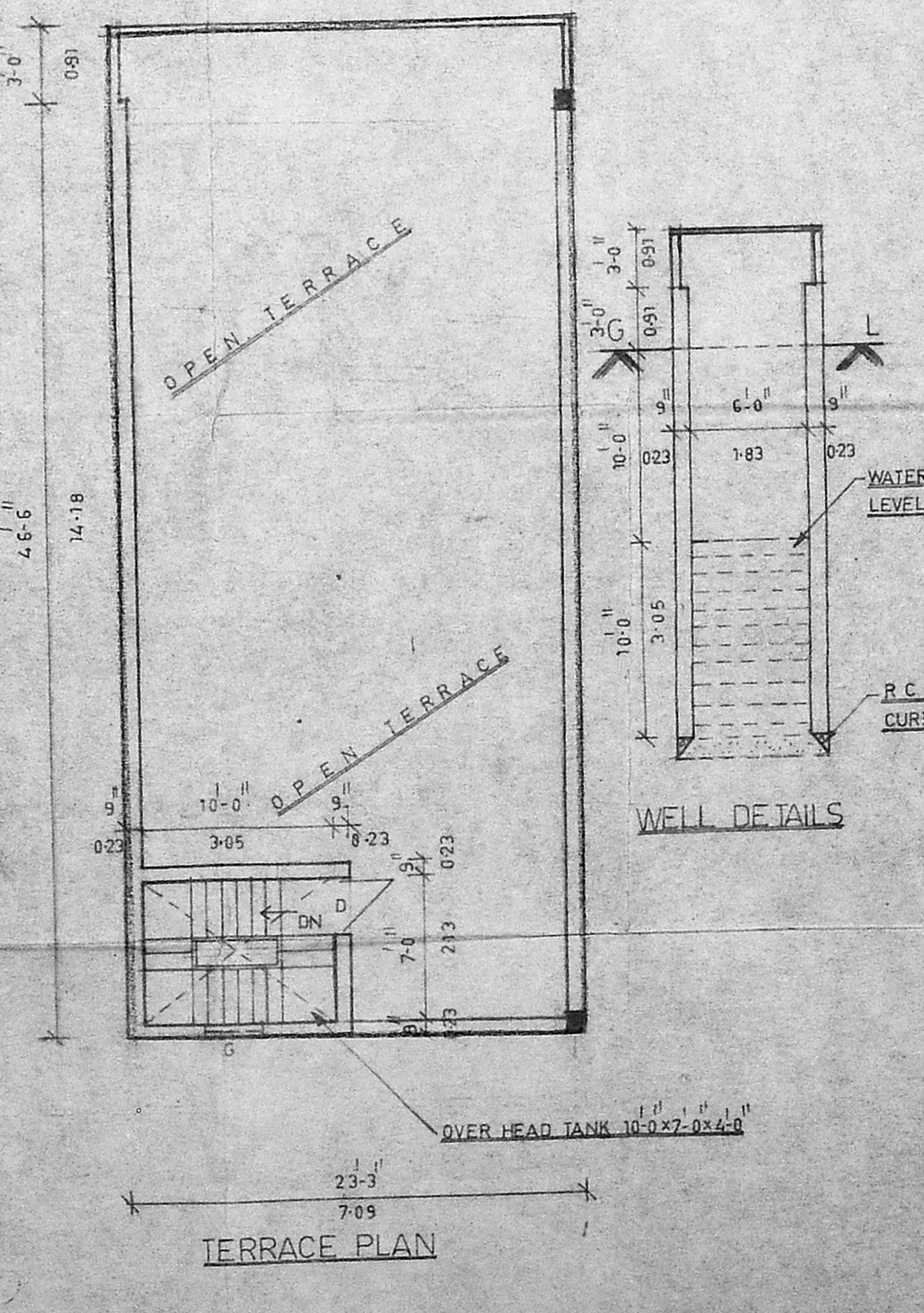
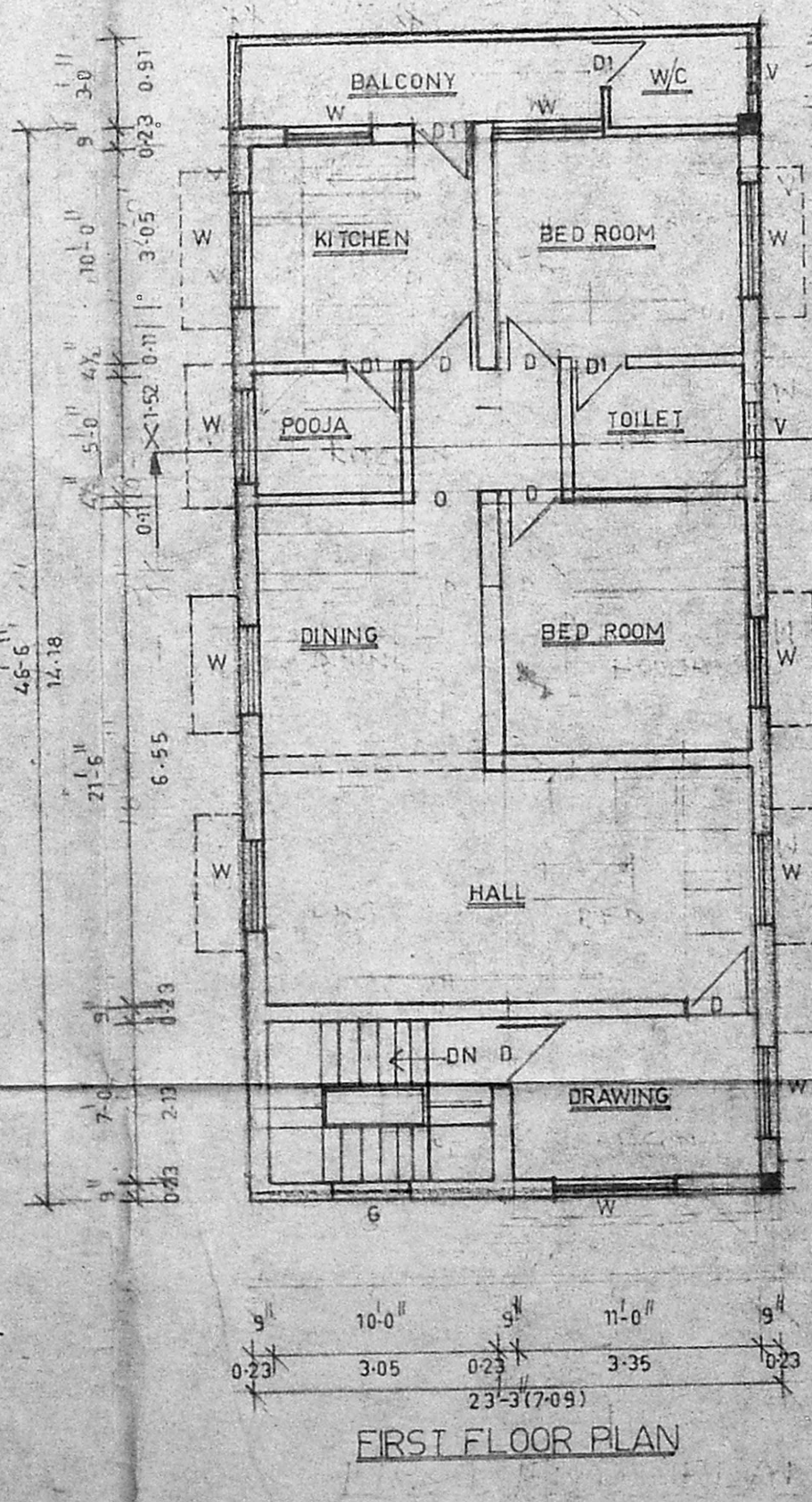
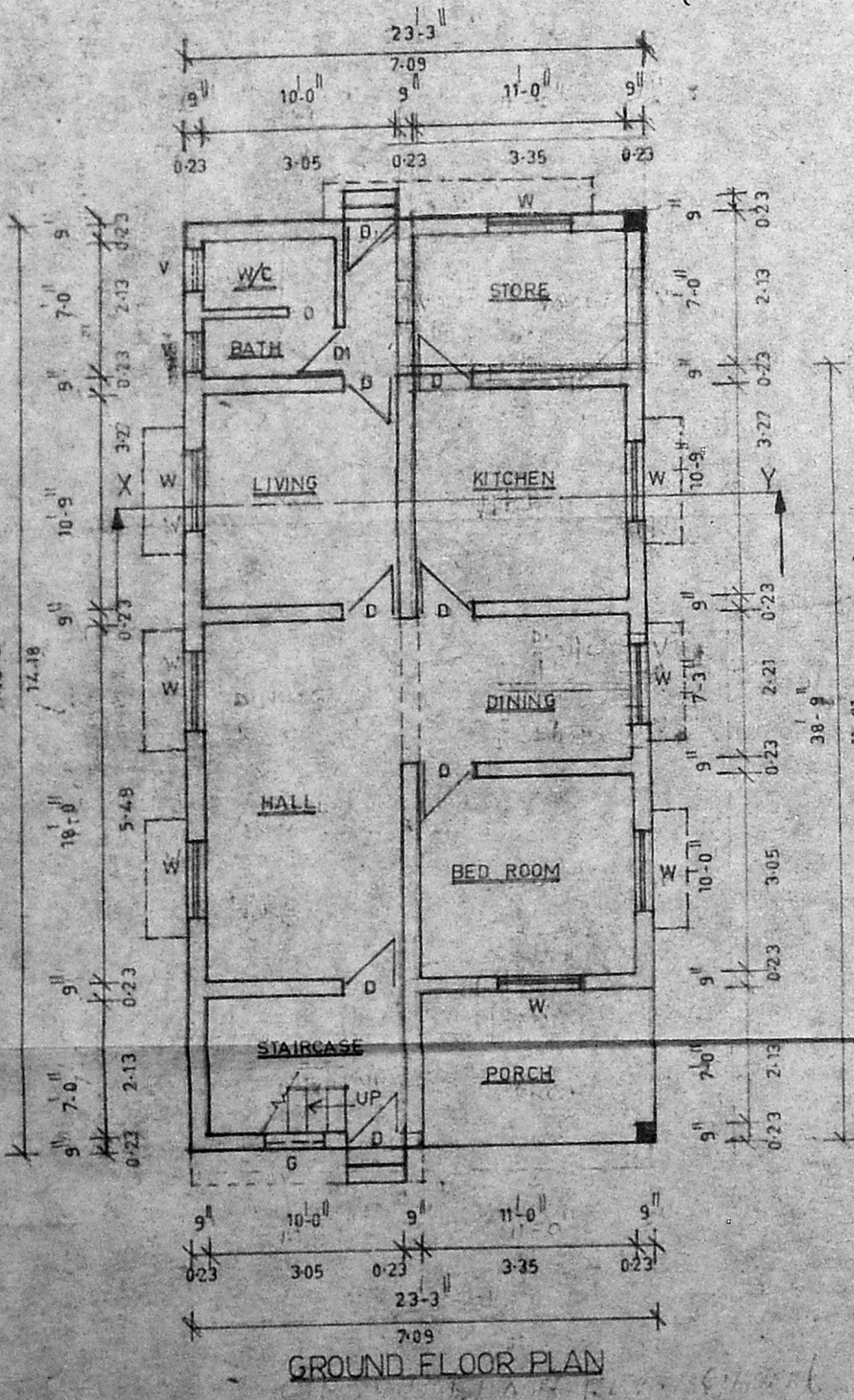
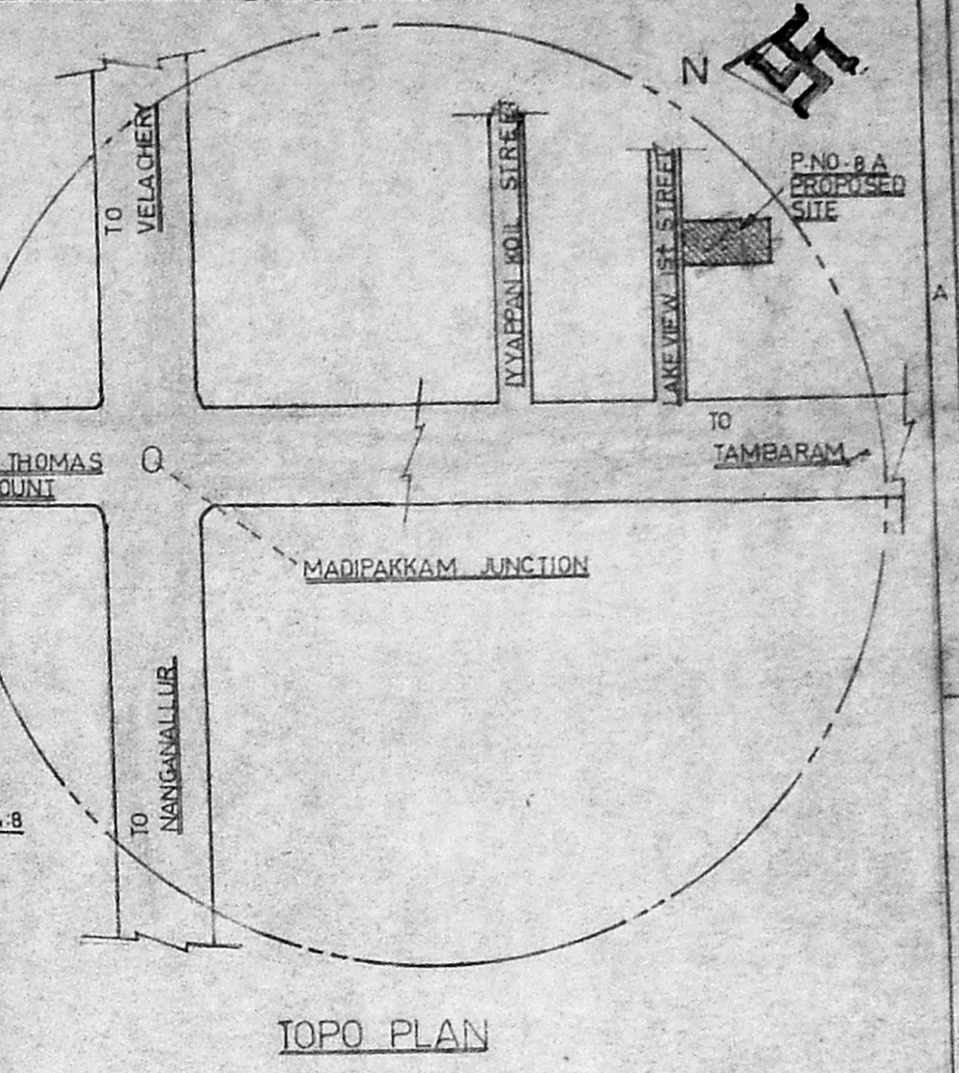
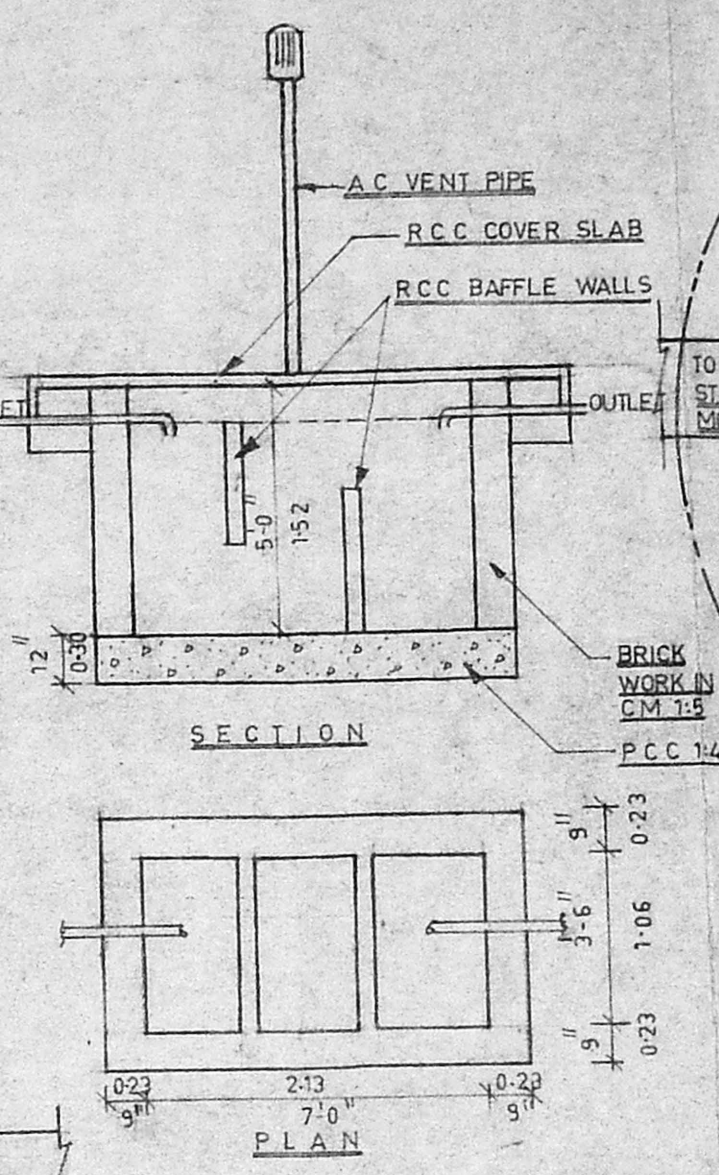
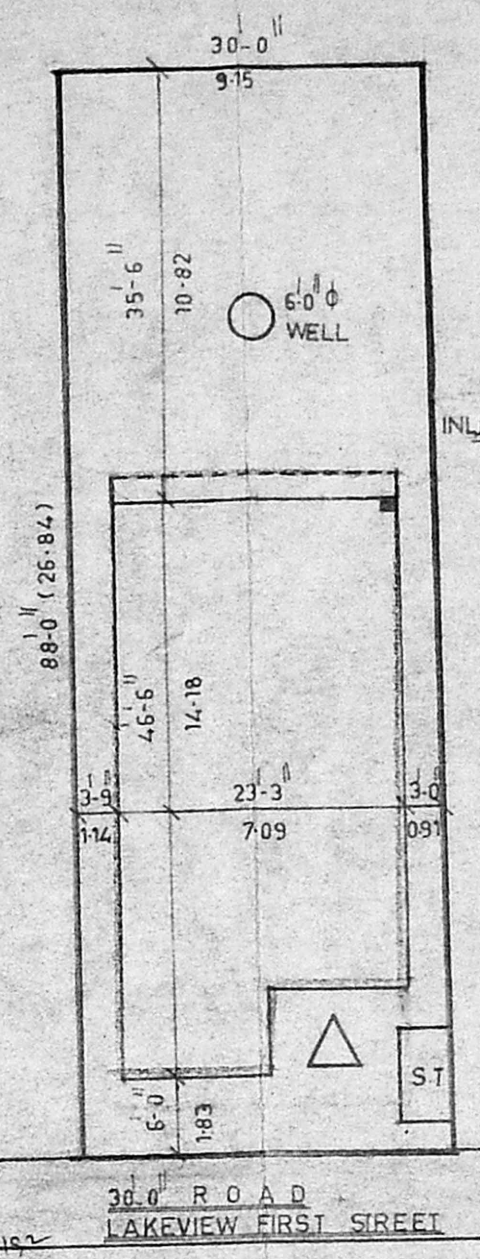
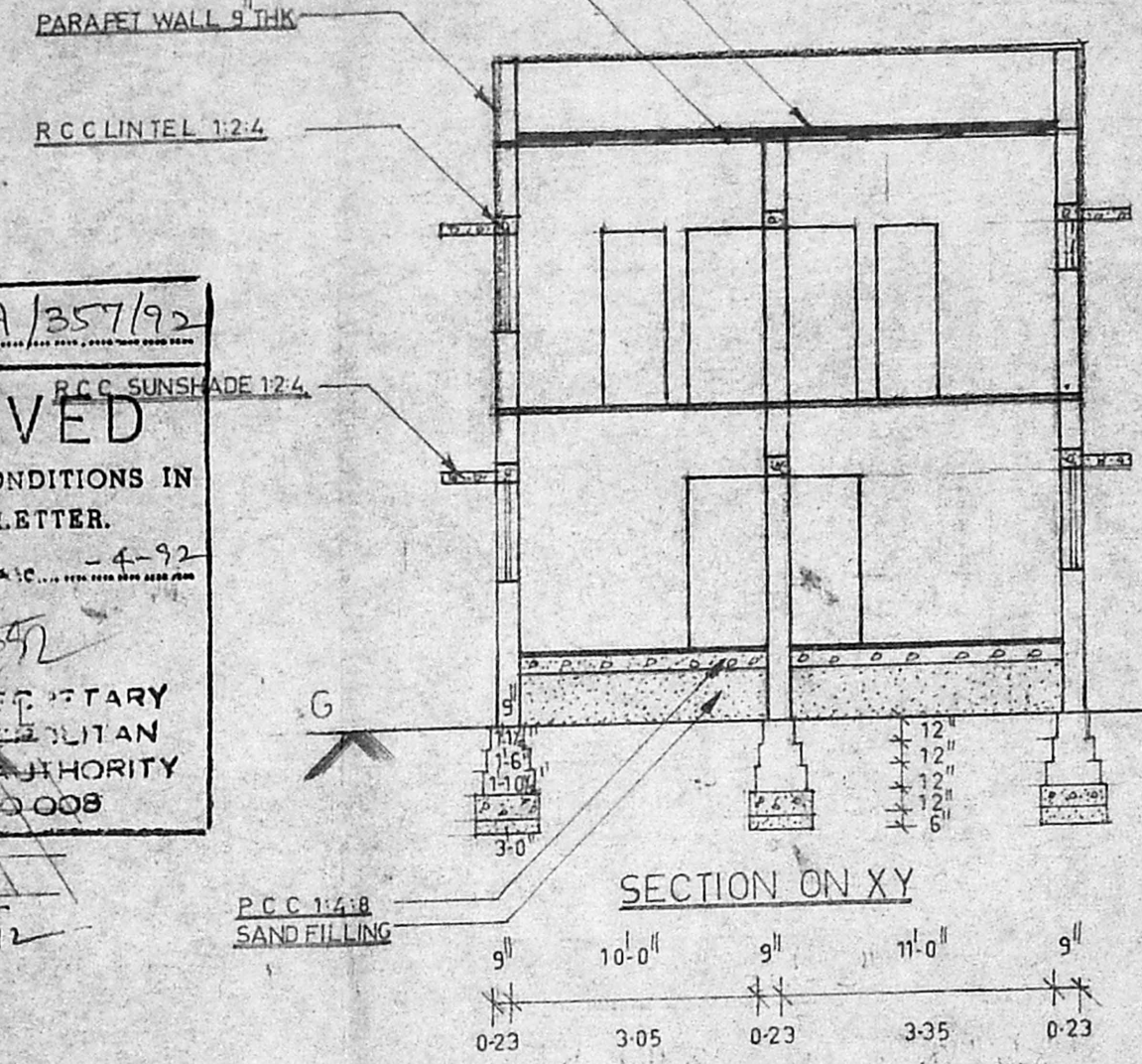

PLAN SHOWING THE EXISTING AND PROPOSED CONSTRUCTION OF RESIDENTIAL HOUSE IN PLOT NO 8-A IYAPPA NAGAR MADIPAKKAM VILLAGE SAIDAPET TALUK CHINGLEPET DISTRICT UNDER ST. THOMAS MOUNT PANCHAYAT UNION. (S.NO. 175/5,6,7 OF 154)

SCALE 0-1"=8'-0"

JOINERY DETAILS

DOOR	D	7'-0" x 3'-0" (2.13 x 0.91)
	D1	7'-0" x 2'-6" (2.13 x 0.76)
WINDOW	W	4'-0" x 4'-0" (1.22 x 1.22)
VENTILATOR	V	2'-0" x 2'-0" (0.60 x 0.60)
GRIL	G	4'-0" x 4'-0" (1.22 x 1.22)

COLOUR INDEX

EXISTING	—
PROPOSED	—
ROADS	—
BOUNDARY	—

AREA DETAILS

PLINTH AREA OF GROUND FLOOR	1081 SFT (100.46 M ²)
PLINTH AREA OF FIRST FLOOR	1150 SFT (106.87 M ²)

[Signature]
OWNER

[Signature]
R. Mohan Rao, D.O.E.
LICENSED SURVEYOR
Corporation of Madras
REG. No. 14
AMBATTUR TOWNSHIP
ALANDUR MUNICIPALITY
Consulting Engineer
Office: 16, Madhav Road
MADRAS-600 008
Phone: 44870